



31-39 Settlement Road North Drysdale VIC

4 3 3

The Feel:

Occupying a tranquil hilltop position and infused with commanding proportions and undeniable luxury, this contemporary architectural residence of over 40 squares unfolds over a gently rising one-acre allotment beautifully backdropped by sweeping valley and coastal views. Aesthetically striking, the 4-bedroom home delivers a perfect fusion of multigenerational functionality, enviable entertaining, and high-end finishes, as an inspired design takes full advantage of the idyllic north-westerly aspect. Blending rural serenity with absolute lifestyle convenience, the property sits in the heart of the Bellarine wine region and just 5 mins from the Drysdale village.

The Facts:

- Contemporary family home amid a tranquil, 4039sqm (approx.) semi-rural setting
- Inspired design by Grove Architecture with meticulous construction by Sakura Homes
- Impeccably appointed over 2 voluminous levels & capturing a sweeping coastal panorama
- Sit back & soak in the views over rolling countryside, surrounding vineyards & the glistening waters of Corio Bay

Price : \$3,850,000-\$4,150,000
Land Size : 4038 sqm
View : <https://www.bellarineproperty.com.au/7861375>



Lee Martin
03 5297 3888



Andrew Kibbis
03 5254 3100

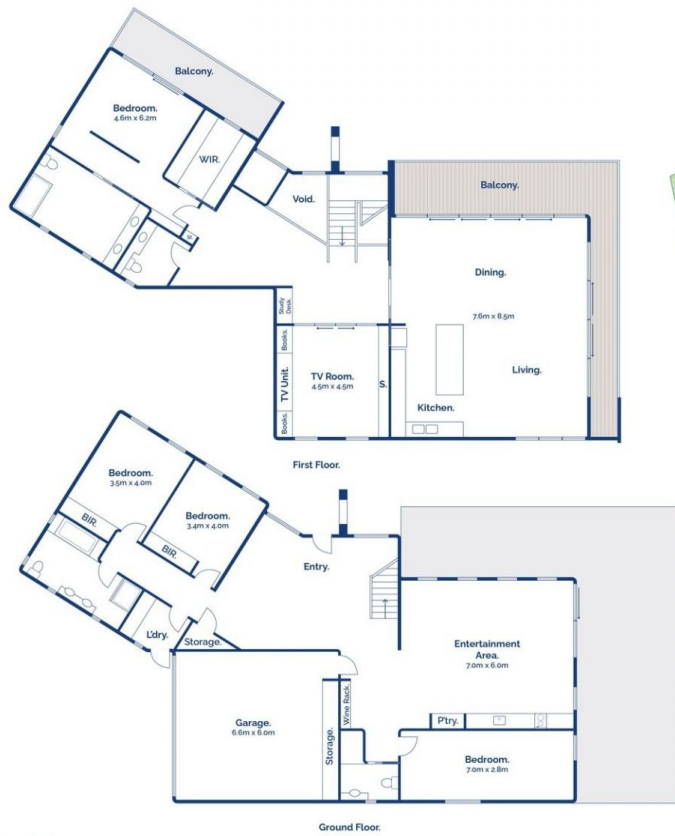

4 3 2

31-39 Settlement Road North, Drysdale

bellarine **property**
rentals. commercial sales. projects.

Whilst bwrn.com.au has made every attempt to ensure the accuracy of the floor plan contained here, measurements are approximate and no responsibility is taken for any error, omission, or mis-statement. This plan is for illustrative purposes only.