



28 Plough Drive Curlewis VIC

4 2 2

The Feel:

Ideally appointed for relaxed coastal living, this contemporary home revels in a family-friendly lifestyle address with proximity to parks, schools, public transport, shopping, and a host of recreational offerings. With twin living areas and cleverly zoned accommodation, the spacious floorplan provides ample room for everyone to enjoy together or to unwind in peaceful privacy. Bathed in northern light, the residence represents an outstanding opportunity for young families or first homebuyers who are keen to gain an entry point into the coveted Bellarine Peninsula market.

The Facts:

- Contemporary single level family home, located in a peaceful enclave in the popular Coriyule Estate
- Family-friendly position is within walking distance of all key amenities including Bayview Central Shopping Centre and Clifton Springs Primary School
- Ideal north orientation for capturing sunny everyday living
- Open plan kitchen, living & dining zoned to the rear for easy indoor-outdoor connection
- Sliding door access to paved alfresco & turfed yard area

Price : \$ 620,000
Land Size : 480 sqm
View : <https://www.bellarineproperty.com.au/74326>
 26



Lee Martin
 03 5297 3888



Lachlan Preiato
 03 5254 3100

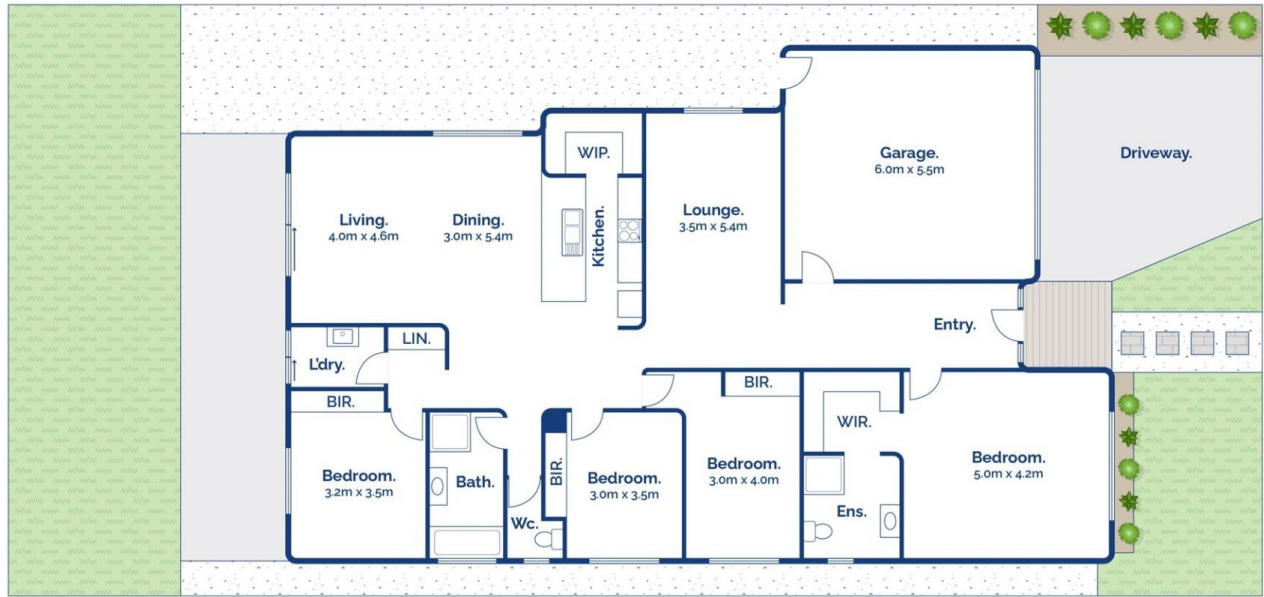

4 2 2

28 Plough Drive, Curlewis

bellarine **b** **property**
rentals. commercial. sales. projects.

Whilst bwrn.com.au has made every attempt to ensure the accuracy of the floor plan contained here, measurements are approximate and no responsibility is taken for any error, omission, or mis-statement. This plan is for illustrative purposes only.