





10 Wattleside Drive Ocean Grove Vic

4  2  2 

The Feel:

An oasis of tranquillity perfectly placed in a popular beachside setting, this as-new coastal home delivers lifestyle excellence, characterised by space, style and stunning natural light. Backdropped by picturesque rural vistas and boasting all the right ingredients for families, downsizers, and investors alike, the immaculately presented 4-bedroom home has been carefully crafted for laid-back living and easy entertaining, indoors and out. Enjoy a true seaside lifestyle with shopping, restaurants, wineries, schools, and world-class beaches within minutes of your front door. Move-in ready, there is no better time to start living the Bellarine dream.

The Facts:

- Refined 4 bedroom, 2 bathroom home superbly located in the popular & family-friendly Kingston Estate
- Make the most of the relaxed coast-meets-country environment, where cooling sea breezes unite with a rare rural aspect
- Presenting as-new & flooded with natural light, a

[For full version visit the website](https://www.bellarineproperty.com.au/72638)

Type : House
Price : \$ 840,000
Land Size : 475 sqm
View : <https://www.bellarineproperty.com.au/72638>
56



Andrew Kibbis
03 5254 3100

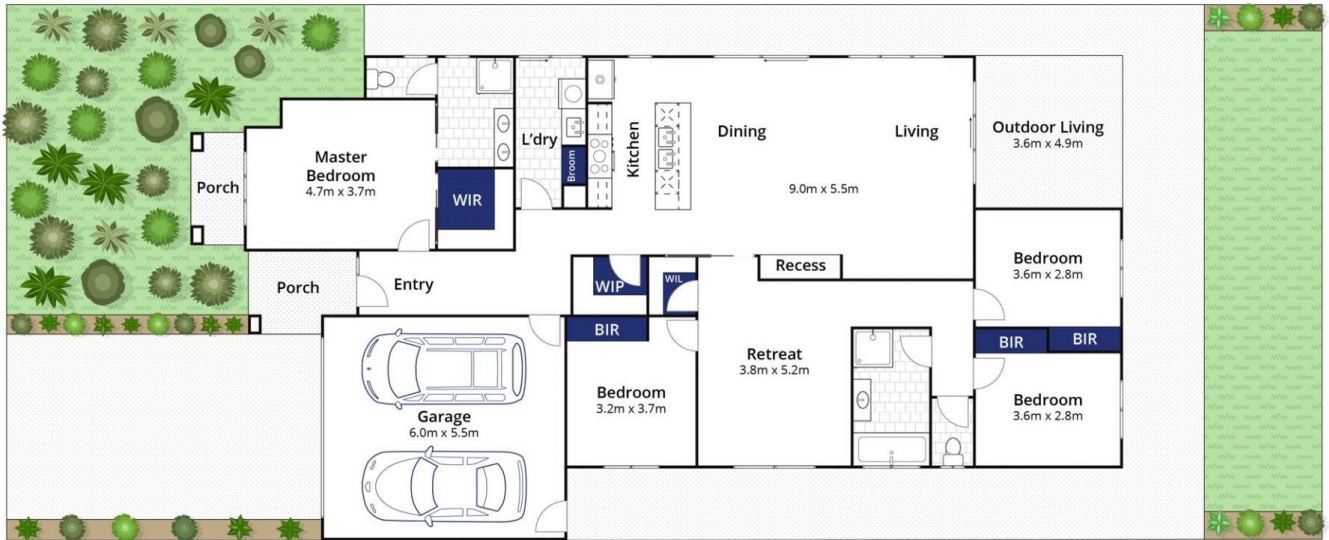

Whilst bwrn.com.au has made every attempt to ensure the accuracy of the floor plan contained here, measurements are approximate and no responsibility is taken for any error, omission, or mis-statement. This plan is for illustrative purposes only.

10 Wattleside Drive, Ocean Grove