4/109 Clifton Springs Road Clifton Springs VIC

4 2 2

The Feel:
A superb display of quality finishes and contemporary design, this brand-new 4-bedroom residence catapults Clifton Springs living to an exciting new level. Expertly designed and crafted to precision, it sets a high benchmark for living and entertaining excellence with its chic coastal aesthetic, custom finishes, generous proportions, and dual level living. Immersed in fully landscaped surrounds and neighbouring parkland and a playground, the home enjoys a perfect balance of recreation and convenience, within walking distance of the Drysdale town centre. Separately titled with no shared land, this is low-maintenance living at its brilliant best.

The Facts:
-Brand new 4-bedroom, 2-bathroom residence bringing a new level of living to this popular pocket of the Bellarine
-Artfully created by Altereco Design & expertly brought to life by Silvercon Constructions
-Situated on its own title with no Owner's Corp costs means more money in your own pocket

For full version visit the website

Type : House
Price : $730,000-$760,000
View : https://www.bellarineproperty.com.au/7153510

Lee Martin
03 5297 3888

Andrew Kibbis
03 5254 3100

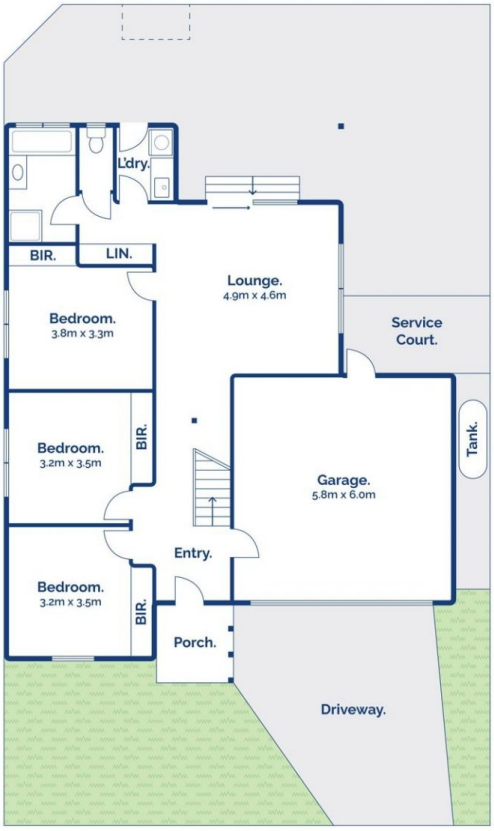

Ground Floor

First Floor

4 2.5 2

4/109 Clifton Springs Road, Clifton Springs

bellarine property
Rentals | Commercial | Sales | Projects

Whilst **bwrm.com.au** has made every attempt to ensure the accuracy of the floor plan contained here, measurements are approximate and no responsibility is taken for any error, omission, or mis-statement. This plan is for illustrative purposes only.