9 Eddystone Court Barwon Heads VIC

4 3 2

The Feel:
Become one of the fortunate few who call Eddystone Court home, with this opportunity to secure a contemporary family home in a highly sought-after locale. The two-storey home has been designed to enhance family living, with 4 generous bedrooms and 3 separate living rooms providing room to move. The well-established and lush garden continues the options for entertaining and family fun, thanks to the wraparound deck and solar-heated in-ground chlorinated pool. With the tranquil Barwon River only 150m from your front door, and just minutes to the cosmopolitan village centre and local beaches, a lifestyle of peace and relaxation beckons.

The Facts:
-Spacious 4BR Metricon family home on a 512sqm (approx.) allotment, located in a peaceful & highly sought-after location
-Wonderfully secure court lined with Moonah trees, is an idealistic family setting
-The family-friendly layout offers 3 living areas over 2

[For full version visit the website]

Type : House
Price : $ 1,750,000
Land Size : 512 sqm
View : https://www.bellarineproperty.com.au/6804033

Levi Turner
03 5254 3100

Peta Walter
03 5254 3100

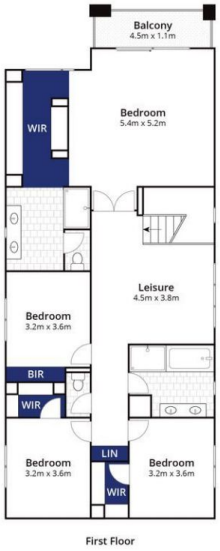

Whilst **bwrm.com.au** has made every attempt to ensure the accuracy of the floor plan contained here, measurements are approximate and no responsibility is taken for any error, omission, or mis-statement. This plan is for illustrative purposes only.

9 Eddytone Court, Barwon Heads

bellarine property
Rentals | Commercial | Sales | Projects

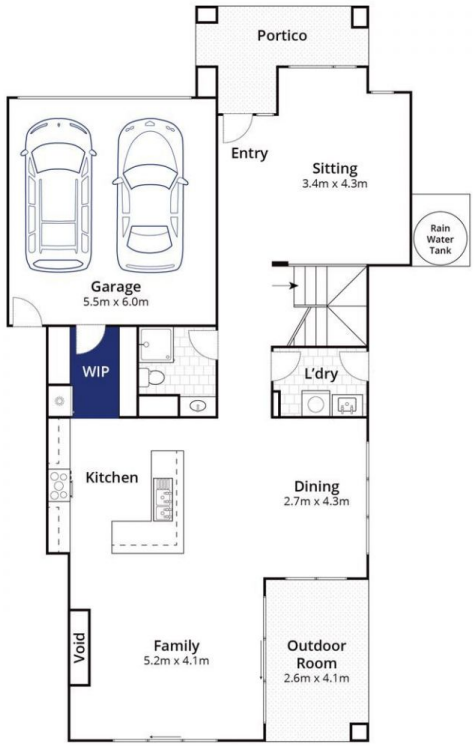

Ground Floor

First Floor

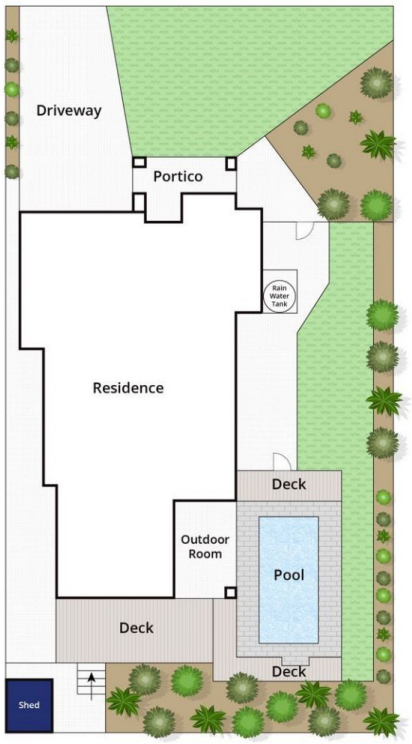

Site Plan

Whilst **bwrm.com.au** has made every attempt to ensure the accuracy of the floor plan contained here, measurements are approximate and no responsibility is taken for any error, omission, or mis-statement. This plan is for illustrative purposes only.

9 Eddytone Court, Barwon Heads

bellarine property
Rentals | Commercial | Sales | Projects