



15 Elandi Street Curlewis VIC

3 2 2

'Book Inspection' button below to register to attend one of our allocated inspections times for this property

The Feel:

Near-new in the popular Bayview Estate, and only 600m walk to Curlewis Shopping Centre, this established neighbourhood is much-loved for its quiet family-friendly atmosphere. Presenting an easy-care 3-bedroom residence, this home is perfect for first home buyers, or investors/downsizers looking for their next savvy purchase. North orientation invites loads of natural light into the open plan living, dining and kitchen, with direct access to a private alfresco. Enjoy the convenience of being centrally located to schools, parks, shops and enjoy bayside lifestyle benefits!

The Facts:

- Neat brick veneer family home with street appeal & neat well-kept garden
- Covered portico entrance with timber stairs creates a welcoming & private entry
- Open plan layout with sunny north & west outlooks from kitchen, living & meals area

Price : \$ 620,000
Land Size : 323 sqm
View : <https://www.bellarineproperty.com.au/6630573>



Christian Bartley
03 5254 3100



Lee Martin
03 5297 3888

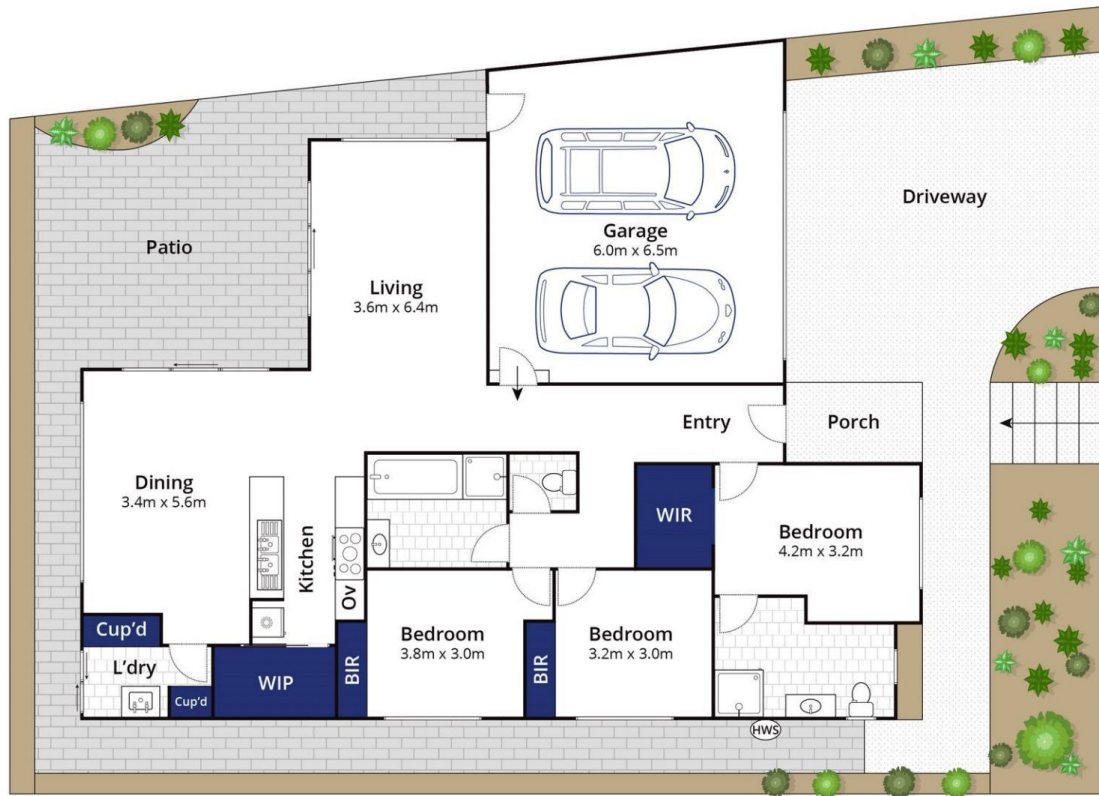

Whilst bwr.com.au has made every attempt to ensure the accuracy of the floor plan contained here, measurements are approximate and no responsibility is taken for any error, omission, or mis-statement. This plan is for illustrative purposes only.

15 Elandi Street, Curlewis

bellarine b property
Rentals | Commercial | Sales | Projects