18 Newfields Drive Drysdale VIC

3 2 1

The Feel:
Positioned to take advantage of Drysdale and all the practicalities of township living, this wonderful 3BR family home hosts everything synonymous with an easy bayside lifestyle. A neutral interior, low maintenance exterior and enough space to grow with you, is just part of the initial impact you will experience at first view.

The Facts:
-Open plan family, meals and modern galley kitchen
-Direct access to undercover alfresco and established gardens
-Stainless steel wall oven and gas hob, stone benchtops
-Streamlined island bench and spacious walk-in pantry
-Fantastic undercover alfresco with quality timber decking
-Master BR with well fitted walk-in robe and ensuite bathroom
-2 further bedrooms with BIRs and beautiful natural light
-Main bathroom with neutral palette, shower and bath
-Side pergola shrouded in established gardens and space
-Roomy backyard with low maintenance synthetic turf

[For full version visit the website]

Type : House
Price : $ 520,000
Land Size : 303 sqm
View : https://www.bellarineproperty.com.au/6190842

Lee Martin
03 5297 3888

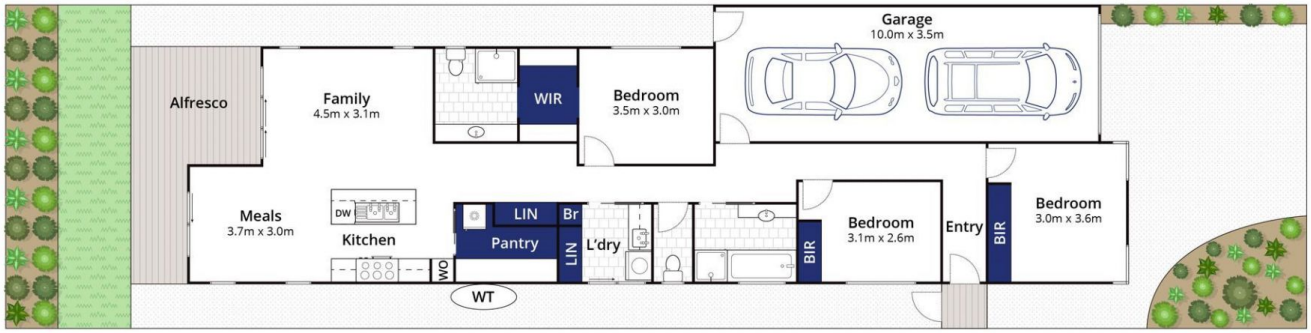

Whilst **bwrm.com.au** has made every attempt to ensure the accuracy of the floor plan contained here, measurements are approximate and no responsibility is taken for any error, omission, or mis-statement. This plan is for illustrative purposes only.

18 Newfields Drive, Drysdale

bellarine property
Rentals | Commercial | Sales | Projects