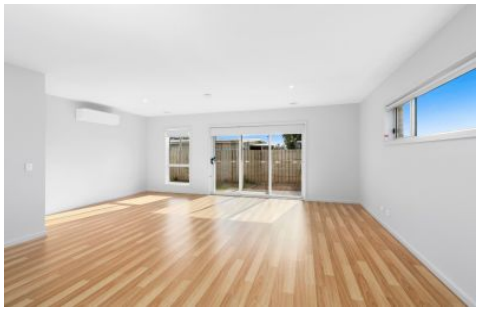

65 Asbury Street Ocean Grove VIC

3 **2** **2**

Centrally located close to shopping, schools and transport this stylish new home awaits its first occupants. Three spacious bedrooms, master with en-suite and robes to all. Central heating throughout plus reverse cycle in living zone for year round climate control. Quality timber flooring and carpets throughout. Great open plan and light filled living zone which opens to north facing secure yard. Gardening, including regular lawn mowing included in the lease. Inspections are subject to change or cancellation with minimal notice. Please note we do not accept 1Form applications.

*All information offered by Bellarine Property is provided in good faith. It is derived from sources believed to be accurate and current as at the date of publication and as such Bellarine Property simply pass this information on. Use of such material is at your sole risk. Prospective tenants are advised to make their own enquiries with respect to the information that is passed on. Bellarine Property will not be liable for any loss resulting from any action or decision by you in reliance on the information.
For full version visit the website

Type : House
View : https://www.bellarineproperty.com.au/5648255

Christian Bartley
03 5254 3100