19 Seagull Grove OCEAN GROVE VIC

4 2 2

Fitting into the botanical surrounds that the popular Lake Precinct is renowned for, this four bedroom, three level home offers unique character and charm across an intriguing floor plan. The design will accommodate everyone from couples to growing families. Split level design adds appeal, with vaulted ceilings and timber boards throughout. The four bedrooms have leafy outlooks, and three feature built in robes.
The master bedroom has a spacious ensuite bathroom with gorgeous views of the garden. The downstairs living zone clearly presents as the heart of the home with a open fire. The kitchen is set adjacently to the meals area, and has plenty of storage space. A cosy lounge room features french door access onto the deck, perfect for entertaining. The second living area also has access to the deck. Ducted heating ensures comfort and warmth. A shed perfect for an art studio or work shop is another feature of this unique property. *Please be advised we do not accept 1form applications. *Please register for inspections via email.
For full version visit the website

Type : House
Price : $ 525
View : https://www.bellarineproperty.com.au/4434933

Christian Bartley
03 5254 3100

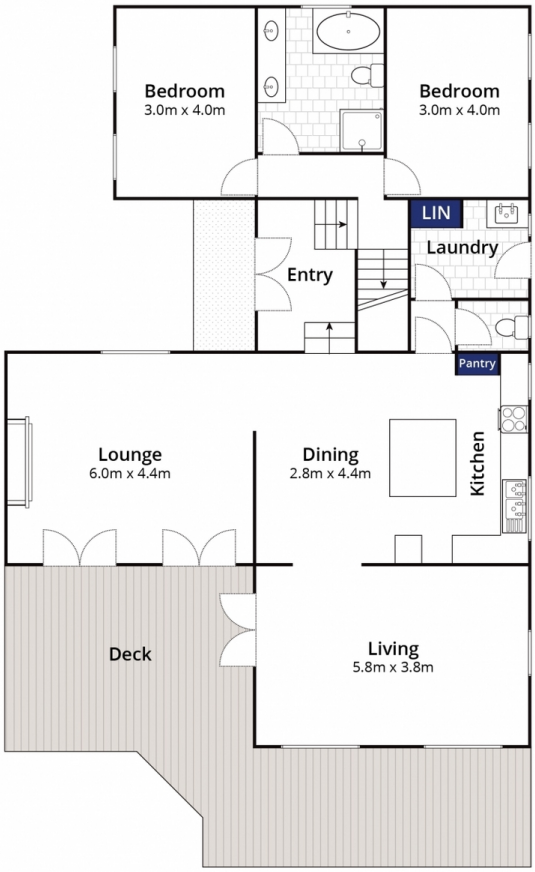

Ground Level

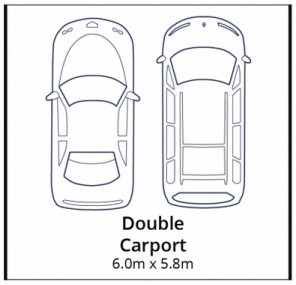

(Not In Position)

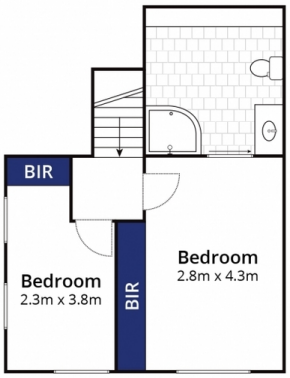

First Level

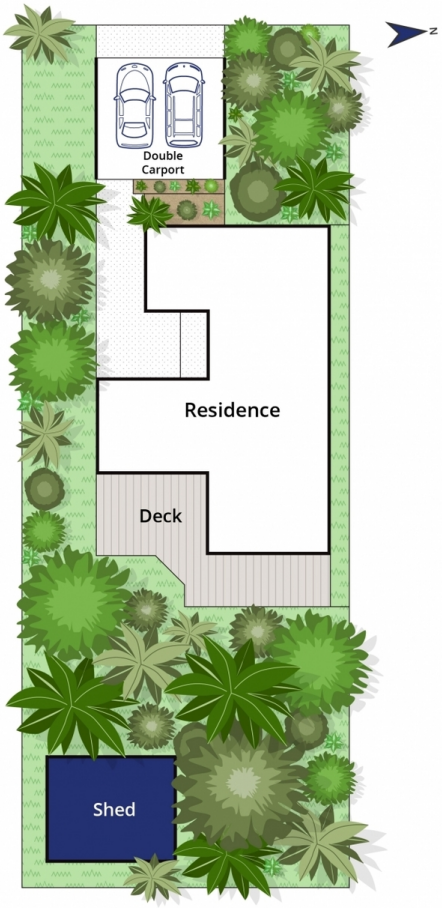

Whilst **bwrm.com.au** has made every attempt to ensure the accuracy of the floor plan contained here, measurements are approximate and no responsibility is taken for any error, omission, or mis-statement. This plan is for illustrative purposes only.

19 Seagull Grove, Ocean Grove

bellarine property