1/144 Asbury St Ocean Grove VIC

3 2 1

Centrally located to take advantage of nearby sporting clubs, the Madeley St shops and our popular coastline, this newly completed 3 bedroom townhouse offers perfect placement for a simplified seaside lifestyle. Downsize, invest or kit out for holidays by the beach - the choice is yours!

-Highly desired central placement in old Ocean Grove, sought after for its close proximity to all community assets
-Brand new construction complete with professional landscaping, allowing you to settle into your newfound lifestyle immediately
-The highly functional floorplan is spread across two levels, with dual living areas and a privatised courtyard
-An open plan layout is enjoyed on the lower, with direct flow to the invitational outdoors, promoting healthy living
-The sleek entertainer's kitchen enjoys Caesarstone benchtops, stainless steel appliances and courtyard access
-Natural light and sunshine floods the spacious master suite from the north, boasting ample BIRs and ensuite bathroom

For full version visit the website

Type : Townhouse
Price : $ 610,000
Land Size : 264 sqm
View : https://www.bellarineproperty.com.au/4422829

Dan Halsey
03 5254 3100

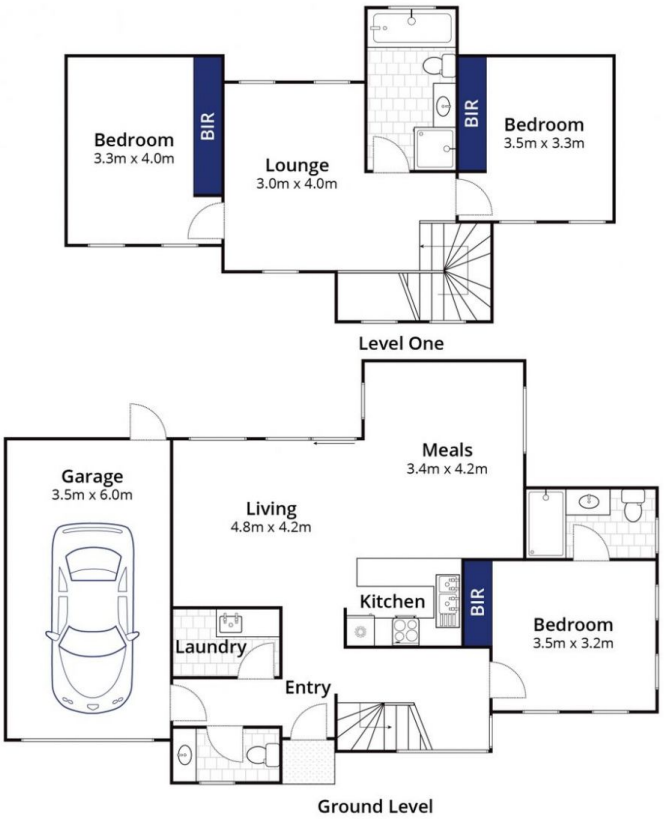

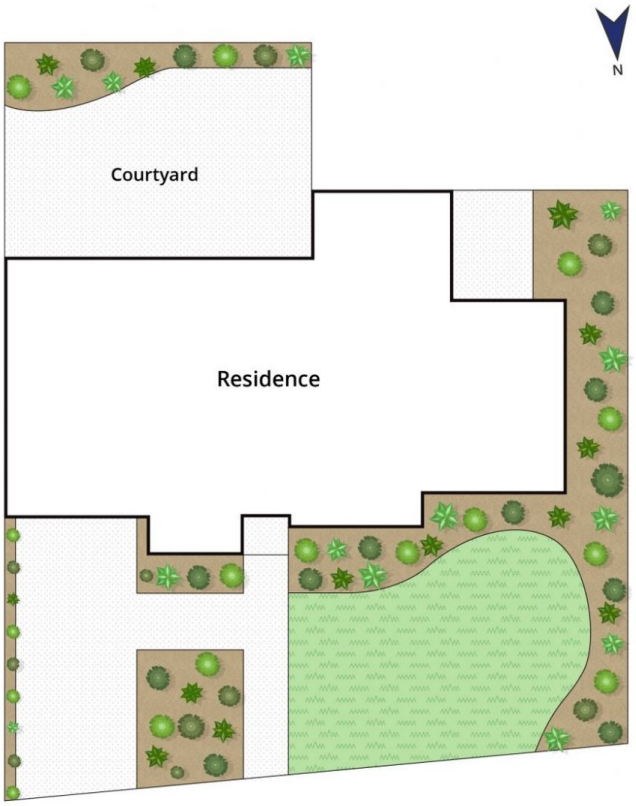

Whilst **bwrm.com.au** has made every attempt to ensure the accuracy of the floor plan contained here, measurements are approximate and no responsibility is taken for any error, omission, or mis-statement. This plan is for illustrative purposes only.

1/144 Asbury Street, Ocean Grove

bellarine property