19 Seagull Grove Ocean Grove VIC

4 2 2

Fitting neatly into the lush botanical surrounds that our popular Lake Precinct is renowned for, this four bedroom, tri level home offers unique character and charm across an intriguing; yet comforting floor plan. Impressive design will accommodate everyone from couples to growing families, harnessing bountiful, lush garden outlooks and direct connection with inviting outdoor spaces.

-Consideration has been given to the surrounding environment with the homes integration into its lush garden setting
-Split level design adds architectural interest, with vaulted ceilings and timber lining boards featured throughout
-Bedrooms offer original sash timber windows, leafy, subtropical garden outlooks, and two with BIR
-The master boasts the luxury of a spacious ensuite bathroom with a feeling of being suspended in the treetops
-The downstairs living zone exudes a unique comfort and warmth, clearly presenting as the heart of the home
-Functional and well-equipped, the kitchen is set adjacently to the meals area, with a mirrored wall amplifying space

For full version visit the website

Type : House
Price : $ 720,000
Land Size : 652 sqm
View : https://www.bellarineproperty.com.au/4321987

Toby Lee
03 5254 3100

Ground Level

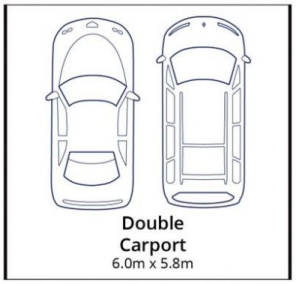

(Not In Position)

First Level

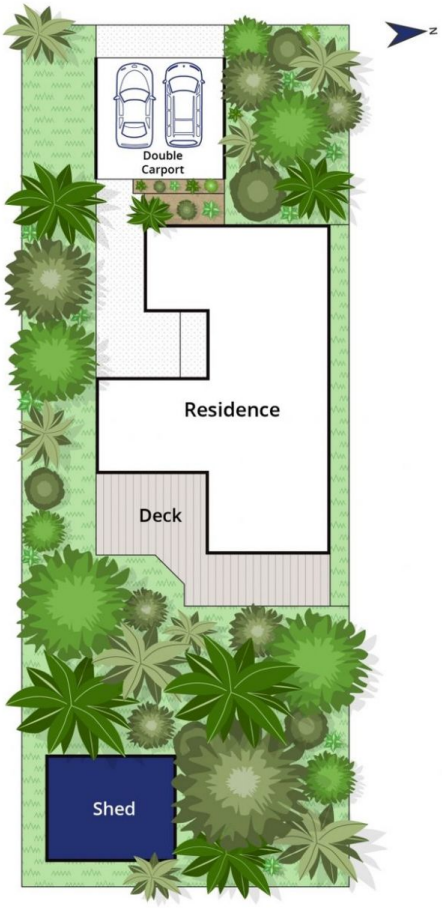

Whilst **bwrm.com.au** has made every attempt to ensure the accuracy of the floor plan contained here, measurements are approximate and no responsibility is taken for any error, omission, or mis-statement. This plan is for illustrative purposes only.

19 Seagull Grove, Ocean Grove

bellarine property