6 Maldon Place Ocean Grove VIC

4 2 2

Set in the privacy of a quiet court in popular Kingston, this gorgeous family home offers spacious living and immaculate interiors- surrounded by lush, low-maintenance gardens. Great indoor and outdoor entertaining areas- including pool and pizza oven- complete this fantastic family package! The perfect balance of functional family life and opulent entertaining - all within easy reach of shops, schools and cafes.

- Nestled amongst established greenery, this welcoming family home has a secluded feel
- Cathedral ceilings and strategically placed skylights illuminate the open plan living area
- Recent updates to bathrooms, kitchen and flooring create a modern impression
- Recycled timber features give a contemporary style and flare to the bedrooms and lounge areas
- Central open plan kitchen, living and dining areas flow out to the spacious outdoor entertaining zone- sheltered for all weather use
- Stone-topped island bench takes centres stage in the

[For full version visit the website]

Type	: House
Price	: $ 730,000
Land Size	: 564 sqm
View	: https://www.bellarineproperty.com.au/4190731

Dan Halsey
03 5254 3100

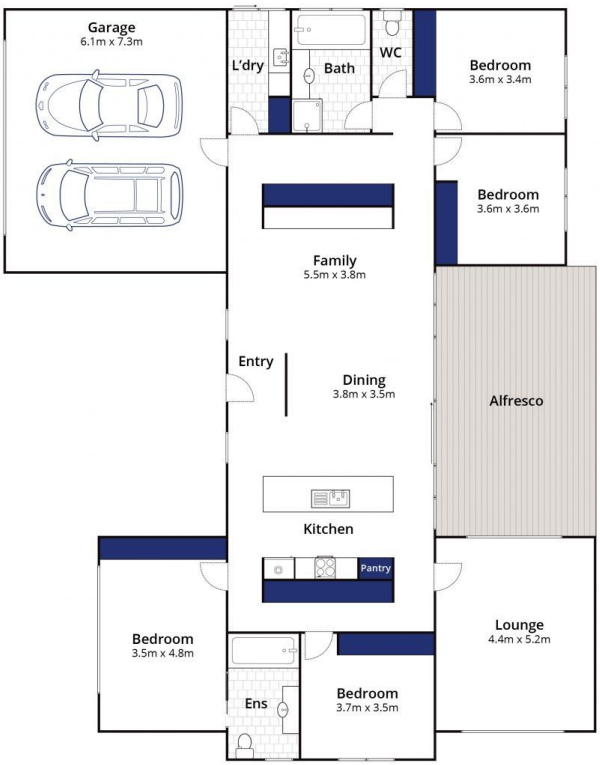

Whilst **bwrm.com.au** has made every attempt to ensure the accuracy of the floor plan contained here, measurements are approximate and no responsibility is taken for any error, omission, or mis-statement. This plan is for illustrative purposes only.

6 Maldon Place, Ocean Grove

bellarine property