2 Marrita Court Point Lonsdale VIC

4 2 2

Displaying much of the appealing character of the bygone Victorian era, this substantial 4-bedroom brick family home enjoys loads of contemporary luxury features and fixtures - providing a delightful lifestyle opportunity in this popular coastal village.

- Commanding elevated entrance with covered verandah extending to three sides of the home
- Impressive established front garden featuring pencil pines, shrubs, and assorted roses
- Foyer to central hall featuring spectacular polished timber floors and period fittings
- Master bedroom with magnificent north/east bay window, walk-in robe and impeccable ensuite
- Three other generous bedrooms share a second bathroom with shower, bath and vanity
- Large lounge/dining room with north-facing window to garden and striking period lighting
- Through to fabulous galley kitchen with long caesarstone benchtops and massive storage space
- Double state-of-the-art St. George electric wall ovens, gas

For full version visit the website

Type : House
Price : $ 815,000
Land Size : 644 sqm
View : https://www.bellarineproperty.com.au/4062442

Lee Martin
03 5297 3888

Levi Turner
03 5254 3100

GROUND FLOOR

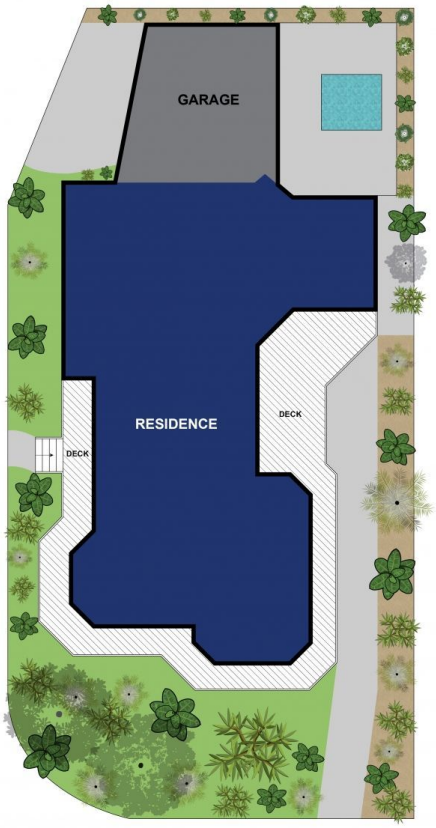

SITE PLAN

Approx. Area 215m²

Whilst **bwrm.com.au** has made every attempt to ensure the accuracy of the floor plan contained here, measurements are approximate and no responsibility is taken for any error, omission, or mis-statement. This plan is for illustrative purposes only.

2 Marrita Court, Point Lonsdale

bellarineproperty