3/91 Shell Road Ocean Grove VIC

3 **2** **1**

Treat yourself to some brand new, quality-built, designer style with this bright, low maintenance 3-bedroom home in Surfside. Relax in stylish, light-filled surrounds within walking distance of shops, sporting facilities, schools and the beach. A superb downsize, first home or classy holiday haven.

-Brand new and unspoilt
-Quality build of solid brick and low maintenance faux weatherboard
-Tall ceilings boost light and space
-Light decor illuminated by natural light gives a quintessential, high-end, coastal feel
-American Oak-style floors throughout with quality carpets to bedrooms
-Totally private and spacious open plan kitchen/living hub at the rear
-The living hub merges with a warm west-facing undercover alfresco area
-Enjoy entertaining and outdoor dining in your own private space

For full version visit the website

Type : Townhouse
Price : $ 521,000
View : https://www.bellarineproperty.com.au/3742235

Christian Bartley
03 5254 3100

Levi Turner
03 5254 3100

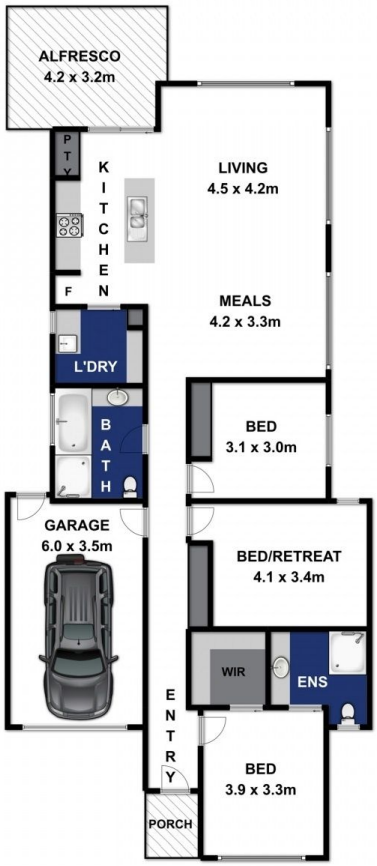

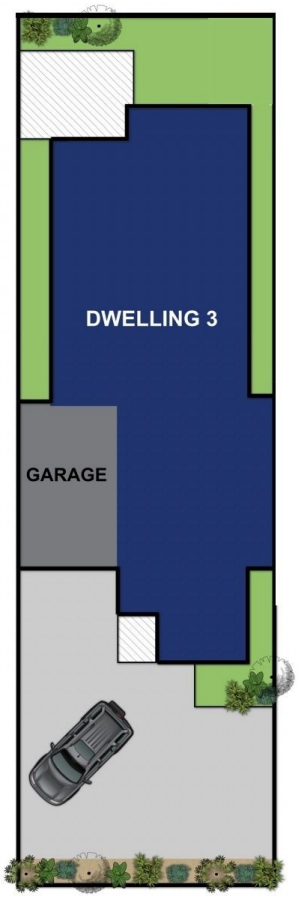

Approx Area 168.2m²

Whilst **bwrm.com.au** has made every attempt to ensure the accuracy of the floor plan contained here, measurements are approximate and no responsibility is taken for any error, omission, or mis-statement. This plan is for illustrative purposes only.

3/91 SHELL ROAD, OCEAN GROVE

bellarineproperty