



10 Trident Court OCEAN GROVE VIC

4 2 2

Nestled behind a screen of foliage, completely private from the court, you won't believe this extraordinary architecturally-designed surprise. An impressively bright, substantial brick home with cathedral ceilings, extensive windows and interesting angles throughout. Open, spacious and modern, yet with plenty of character, the design boasts separate living areas for privacy and pleasant indoor and outdoor entertaining options.

- Glenville architect-designed 2 storey brick home
- Impressive, grand glass and timber portico entrance sets the scene for this modern home
- White walls, porcelain tiles and high ceilings create a bright and airy feel throughout
- Generous floor-to-ceiling glazing downstairs offers views into the well-kept yard
- Several cohesive living areas provide privacy when relaxing
- Open plan kitchen with plenty of overhead/under-bench storage and Miele dishwasher
- Mezzanine-level home office has sizeable inbuilt timber desk and under-desk drawers
- Large master bedroom upstairs with interesting angular

Price : \$ 645,000
Land Size : 651 sqm
View : <https://www.bellarineproperty.com.au/150344>



Christian Bartley
03 5254 3100



Dan Halsey
03 5254 3100

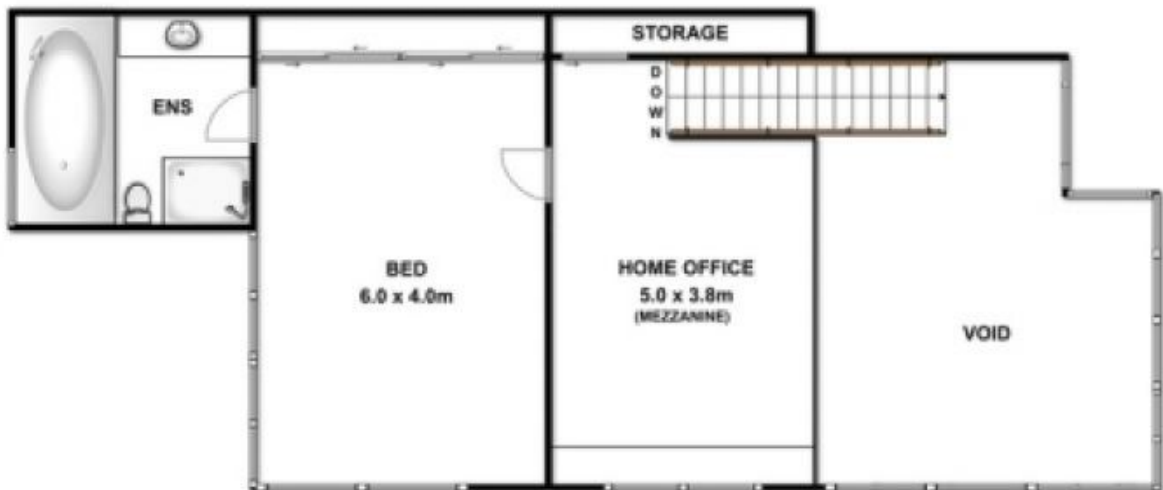

10 TRIDENT COURT, OCEAN GROVE



While every attempt has been made to ensure the accuracy of the floor plan contained here, measurements of doors, windows, rooms and any other items are approximate and no responsibility is taken for any error, omission, or mis-statement. This plan is for illustrative purposes only and should be used as such by any prospective purchaser. The services, systems and appliances shown have not been tested and no guarantee as to their operability or efficiency can be given.