



8 Milborne Drive OCEAN GROVE VIC

3 2 2

A timber decked pathway leads through creatively designed gardens and onto stylish entry porch, setting the tone of this three bedroom home designed and built with artistic flair.

Perfectly suited to the growing family, the location within Kingston Estate offers park and playground at the end of the street, with schools, sporting facilities and shops all within walking distance.

Rich timber floors stream through a wide entry hall and beyond, where high pitched ceilings at various angles add to colourful feature walls, to create an inspiring decor.

Expansive formal and casual living zones encase a central courtyard and BBQ area which also features an outdoor spa and shower.

Ceilings soar well above polished floors in the kitchen, complimented by solid timber benchtops, while a warm green glass splashback is set off against black cabinetry and stainless steel appliances.

D'amani gas cookware combine with double drawer dishwasher, walk in pantry and huge island bench, to further enhance the galley style kitchen.

This central open section of the home combining the dining

Price : \$ 490,000
Land Size : 665 sqm
View : <https://www.bellarineproperty.com.au/15032>
 82



Christian Bartley
 03 5254 3100

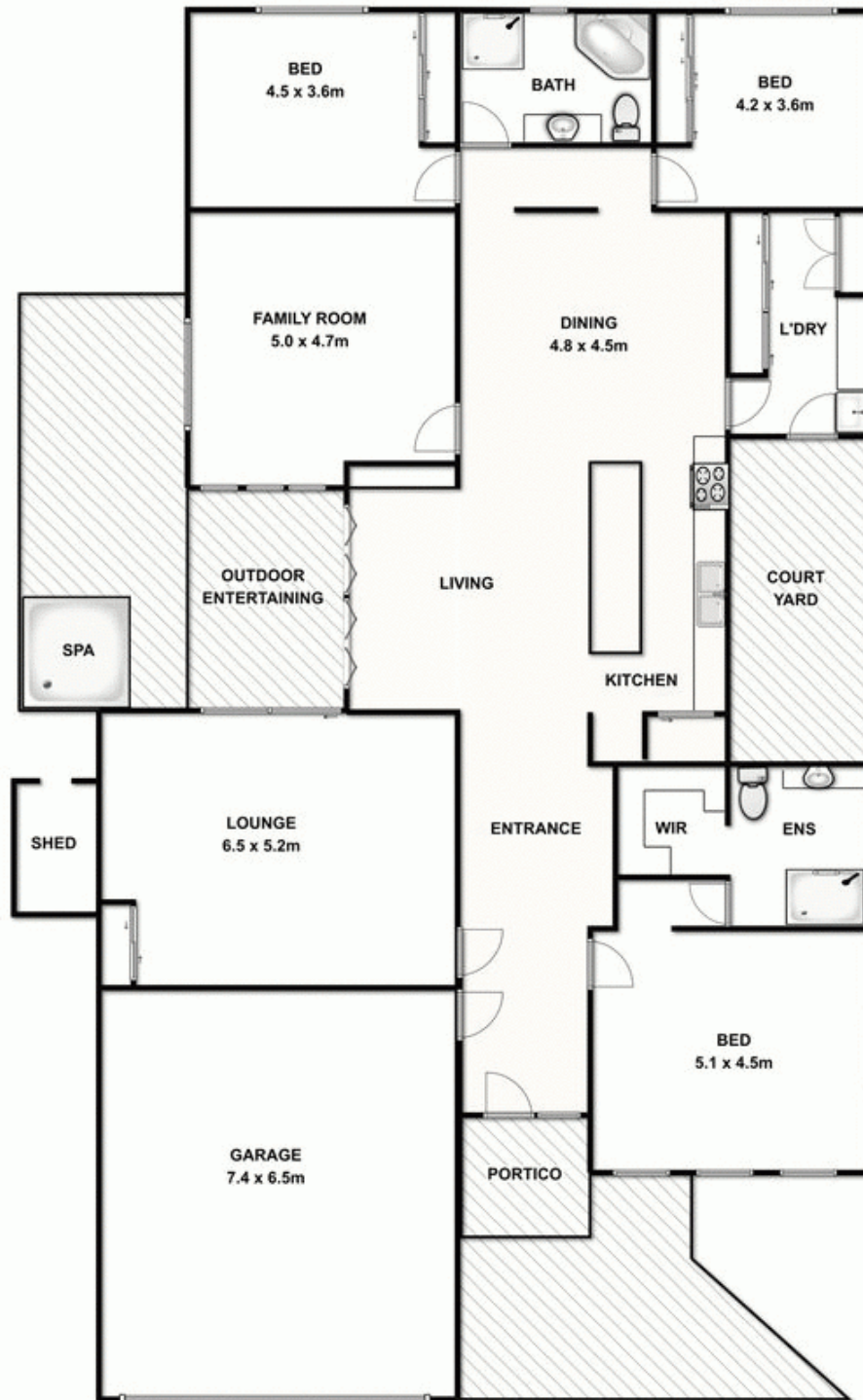

Whilst every attempt has been made to ensure the accuracy of the floor plan contained here, measurements of doors, windows, rooms and any other items are approximate and no responsibility is taken for any error, omission, or mis-statement. This plan is for illustrative purposes only and should be used as such by any prospective purchaser. The services, systems and appliances shown have not been tested and no guarantee as to their operability or efficiency can be given.