44 Ozone Road BARWON HEADS VIC

3 1 1

Don't worry, be happy, but be quick! This perfect three bedroom home is centrally located in beautiful Barwon Heads and will make an ideal family or holiday home (as an excellent entertainer) or as an investment and future development opportunity.
It's a supreme slice of Barwon Heads with the lot!

Situated on a large corner allotment in a very central Barwon Heads location this property is full of potential. As is, this three bedroom home (all with BIRs) is all about enjoying life's simple pleasures. The home and its sizable outdoor deck and garden are ready and waiting for you to move in, make the place your own and start enjoying the Barwon Heads lifestyle.

The spacious feel and light-filled neutral decor of the open-plan, modern, timber-floored kitchen, dining and living area sums up the home. It is the central meeting place where families, couples and guests will immediately feel at ease and be a part of whatever is going on. There is something about the size and symmetry of the room - with

[For full version visit the website]

Type : House
Price : $ 600,000
Land Size : 585 sqm
View : https://www.bellarineproperty.com.au/1503174

Christian Bartley
03 5254 3100

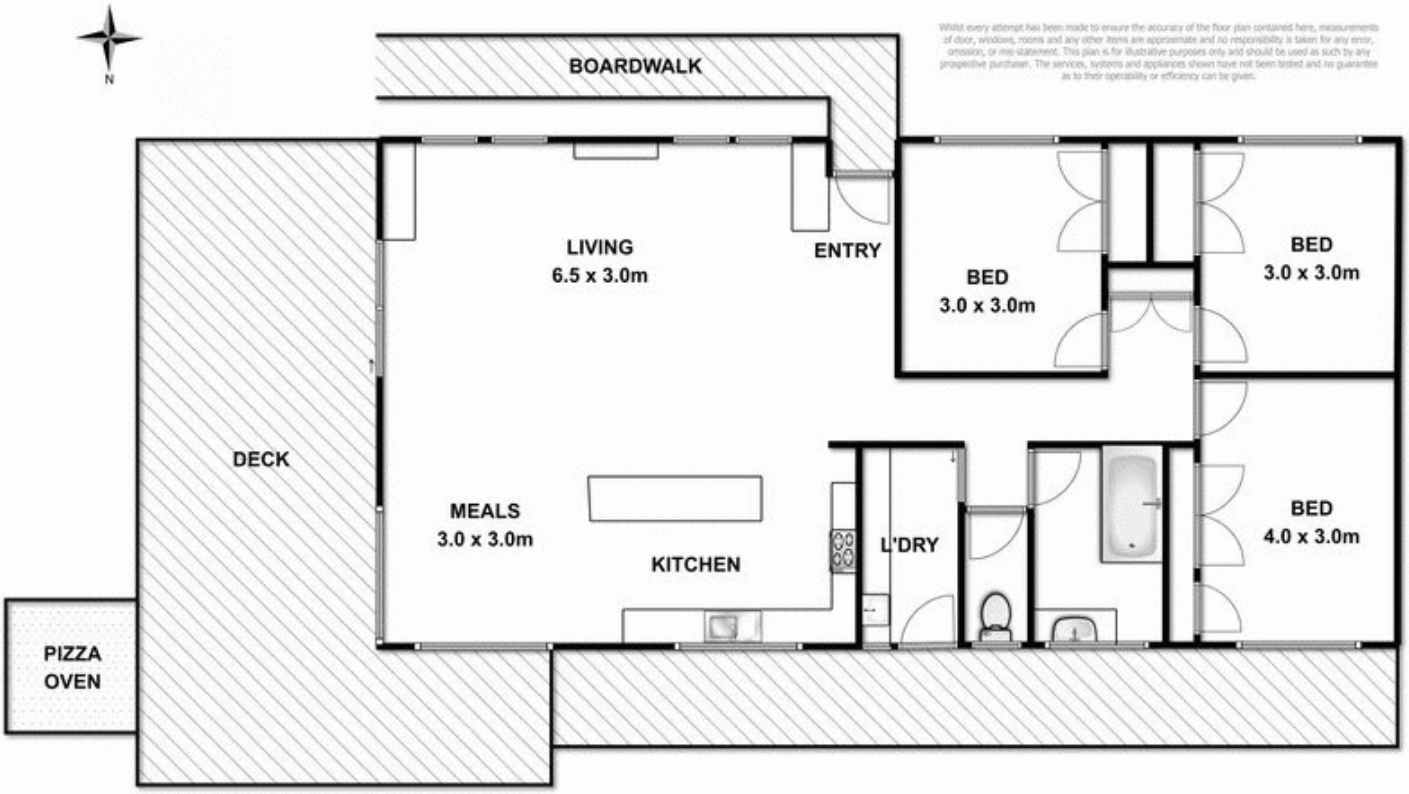

Whilst every attempt has been made to ensure the accuracy of the floor plan contained here, measurements of door, windows, rooms and any other items are approximate and no responsibility is taken for any error, omission, or mis-statement. This plan is for illustrative purposes only and should be used as such by any prospective purchaser. The services, systems and appliances shown have not been tested and no guarantee as to their operability or efficiency can be given.