



14 Ewing Blyth Drive BARWON HEADS VIC

4 **2** **2**

INSPECTION BY APPOINTMENT ONLY

Architecturally designed by Kruno Madjeric of Swanie Draper fame, and built by a renowned local builder, this home is a modern masterpiece. The Spotted Gum exterior blends seamlessly with the beautiful Barwon Heads environment, and the home maintains this sense of balance and harmony throughout.

The double storey home allows for a peaceful family life, providing glorious open plan living, study and master bedroom upstairs, while the kids can enjoy their own space with a downstairs rumpus and three versatile bedrooms, two with their own built-in desks for convenient study space.

Vibrant Blackbutt floorboards add colour to the upstairs living spaces, while high ceilings and walls of industrial and double glazed windows and doors windows allow for a wealth of natural light. The L-shaped lounge/kitchen/meals area hugs a spacious open air deck, enjoying a sunny north-easterly aspect and with glimpses of the river; your summer parties are sure to be a hit with this heavenly

Price : \$ 0
Land Size : 584 sqm
View : <https://www.bellarineproperty.com.au/15030>
 68



Christian Bartley
03 5254 3100

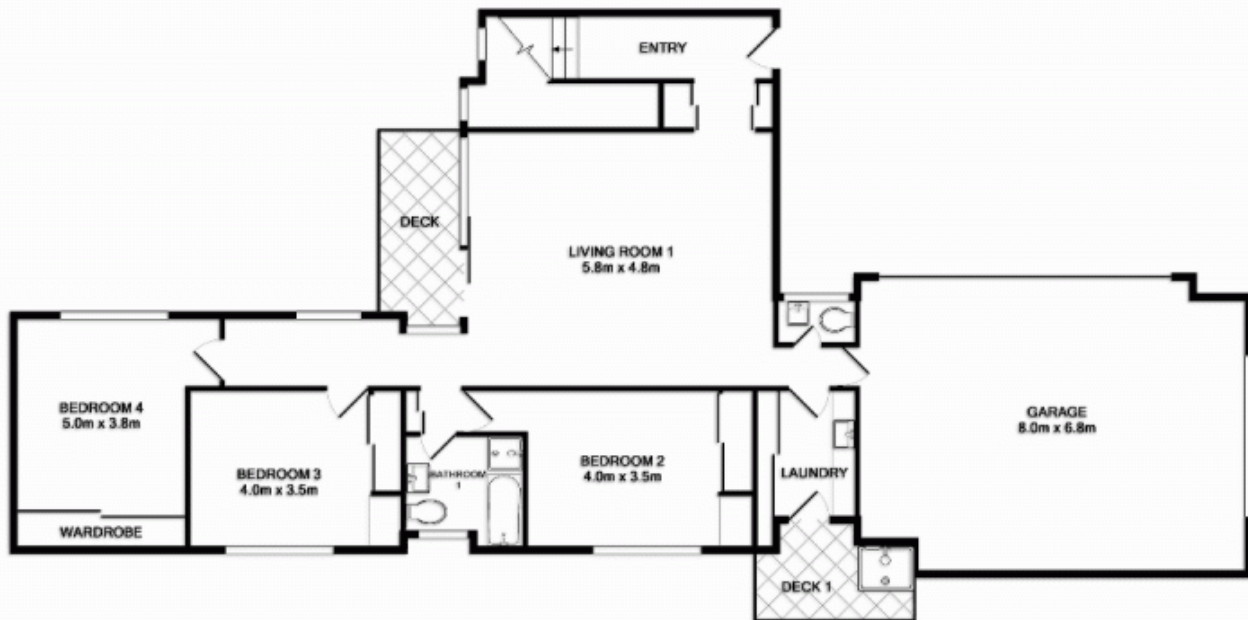

GROUND FLOOR



1ST FLOOR



Whilst every attempt has been made to ensure the accuracy of the floor plan contained here, measurements of doors, windows, rooms and any other items are approximate and no responsibility is taken for any error, omission, or mis-statement. This plan is for illustrative purposes only and should be used as such by any prospective purchaser. The services, systems and appliances shown have not been tested and no guarantee as to their operability or efficiency can be given.