8 Taits Road BARWON HEADS VIC

4 3 2

The songs of native birds hang in the air as a sweet sea breeze carries your cares away; this idyllic location in the sought after River District of Barwon Heads holds wondrous potential.

This bold double storey home, surrounded by immaculately maintained gardens, is sure to house your family in comfort. An enormous lounge/dining room comes off the foyer, with a grand, fan forced open fire place providing both warmth and character. The practical and immaculately presented kitchen has a double dish drawer, built-in oven and over looks a sunken lounge with a Coonara wood heater.

Upstairs is four bedrooms with built-in robes and a versatile study/fifth bedroom. The master bedroom adds that little bit of luxury with a large en suite and a private deck with views of the River. The main bathroom is also indulgent with a deep spa bath and is presented in pristine condition. The home has two attics that could easily be converted into bedrooms or a versatile studio space.

For full version visit the website

Type	: House
Price	: $ 0
Building Size	: 28 Sqrs
Land Size	: 765 sqm
View	: https://www.bellarineproperty.com.au/1503057

Christian Bartley
03 5254 3100

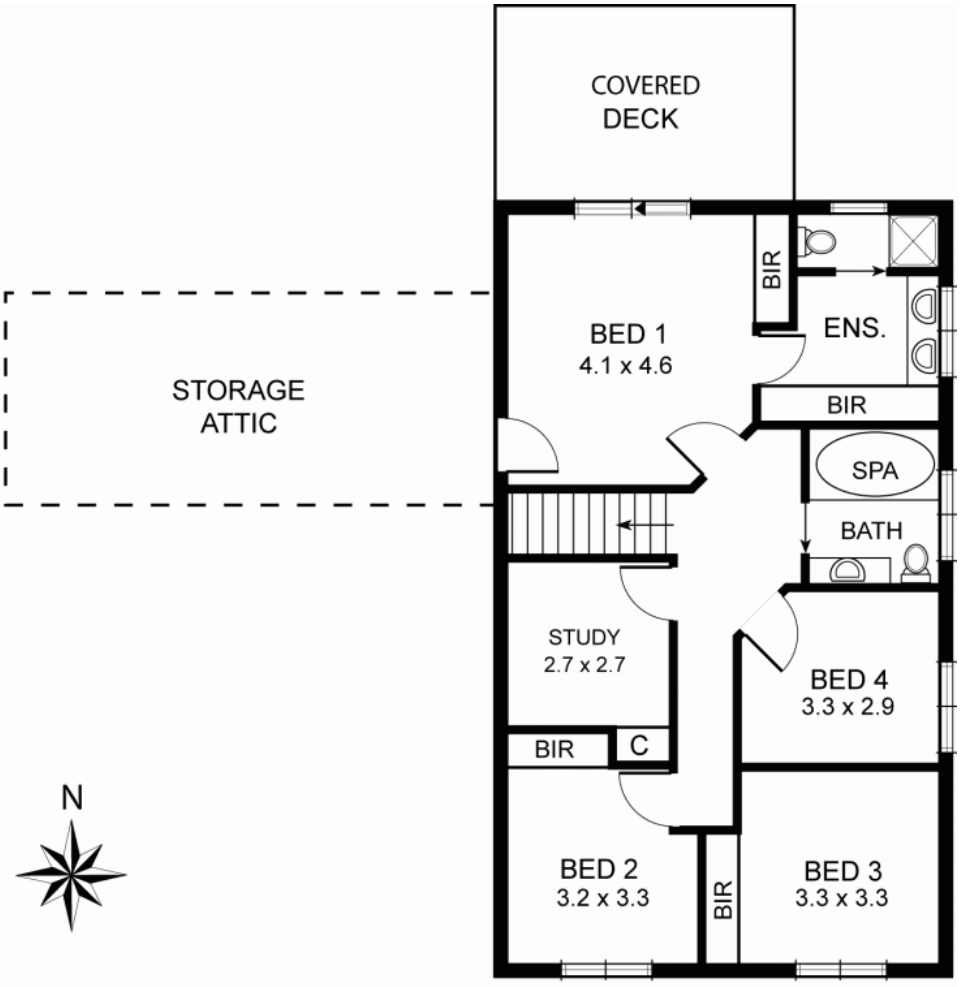

FIRST FLOOR

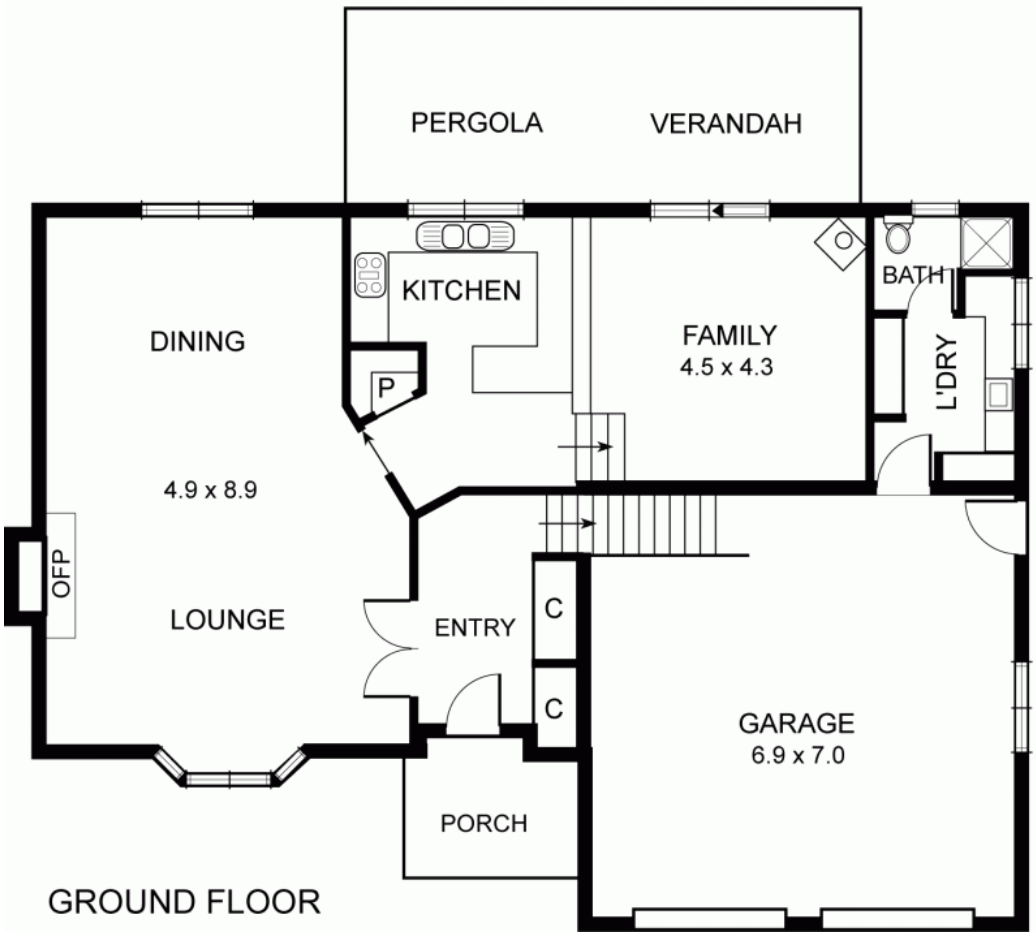

GROUND FLOOR